



\$729,800

HOUSE & LAND PACKAGE. BUILD NOW, PAY LATER, FINANCE AVAILABLE.

- 4 beds
- 2 baths

Package Information

**Date added:** Added 7 months ago  
**Land price:** \$380,000  
**Structure:** House & Land  
**Total M2:** 346 M2  
**Bathrooms:** 2 baths  
**Living:** 1

**Builder:** LX  
**Build Price:** \$349,800  
**Title date:** Q3 2025  
**Bedrooms:** 4 beds  
**Garage:** 2  
**House Size:** 161.54 M2



# Floor Plans

## Domain

17

  
4

  
1

  
2

  
2

House Dimensions  
11m x 16.8m

Designed to fit\* at least  
14m width x 21m length

House Specifications			
Living Area	123.7m²	13.31sq	1331ft²
Garage	36m²	3.88sq	388ft²
Porch	2.8m²	0.30sq	30ft²
Total	162.5m²	17.49sq	1749ft²

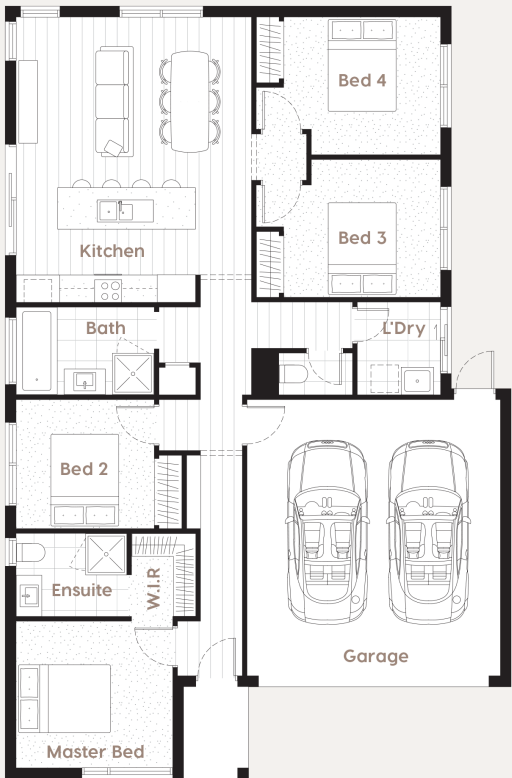

### House Specifications

Kitchen	3.9 x 2.5m	Bedroom 4	3.4 x 2.99m	Walk in Robe	1.39 x 1.8m
Master Bedroom	3.4 x 3.18m	Ensuite	2.4 x 1.8m	Laundry	1.8 x 2.01m
Bedroom 2	3.0 x 2.8m	Bathroom	3.0 x 1.9m	Garage	5.5 x 6.0m
Bedroom 3	3.4 x 2.99m				

